

**PLAT OF SURVEY**  
**-OF-**  
**THE SOUTHWESTERLY LINES AS SHOWN**  
**-OF-**

LOT 1 OF HONEY CREEK SUBDIVISION, LOCATED IN PART OF THE NORTHWEST 1/4, SOUTHWEST 1/4 AND SOUTHEAST 1/4 OF THE NORTHWEST 1/4 OF SECTION 25, TOWN 4 NORTH, RANGE 17 EAST, WALWORTH COUNTY WISCONSIN.

SURVEY FOR: JIM MARKEHL  
 SURVEY ADDRESS: W2816 C.T.H. "ES"

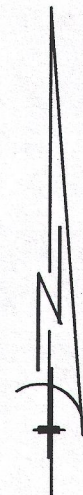

SCALE 1" = 80'

**LEGEND**

- FOUND IRON PIPE
- ⌘ FOUND IRON ROD
- SET IRON PIPE

"I hereby certify that I have surveyed the above described property and that the above map is a correct representation thereof and shows the size and location of the property, its exterior boundaries, the location of all visible structures and dimensions of all principal buildings thereon, boundary fences, apparent easements, roadways and encroachments, if any."

"This survey is made for the use of the present owners of the property, and those who purchase, mortgage, or guarantee the title thereto within one year from date hereof."

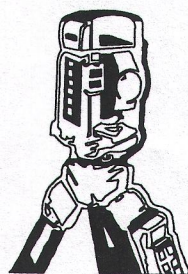

**B.W. SURVEYING, INC.**

LAND SURVEYS  
 MAPPING AND PLANNING  
 412 N. PINE STREET  
 BURLINGTON, WI 53105  
 (262)-767-0225

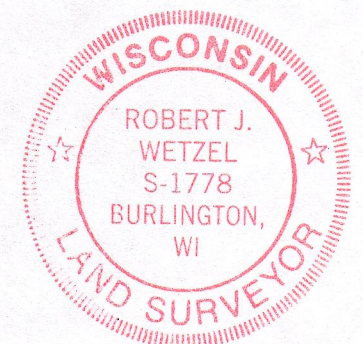
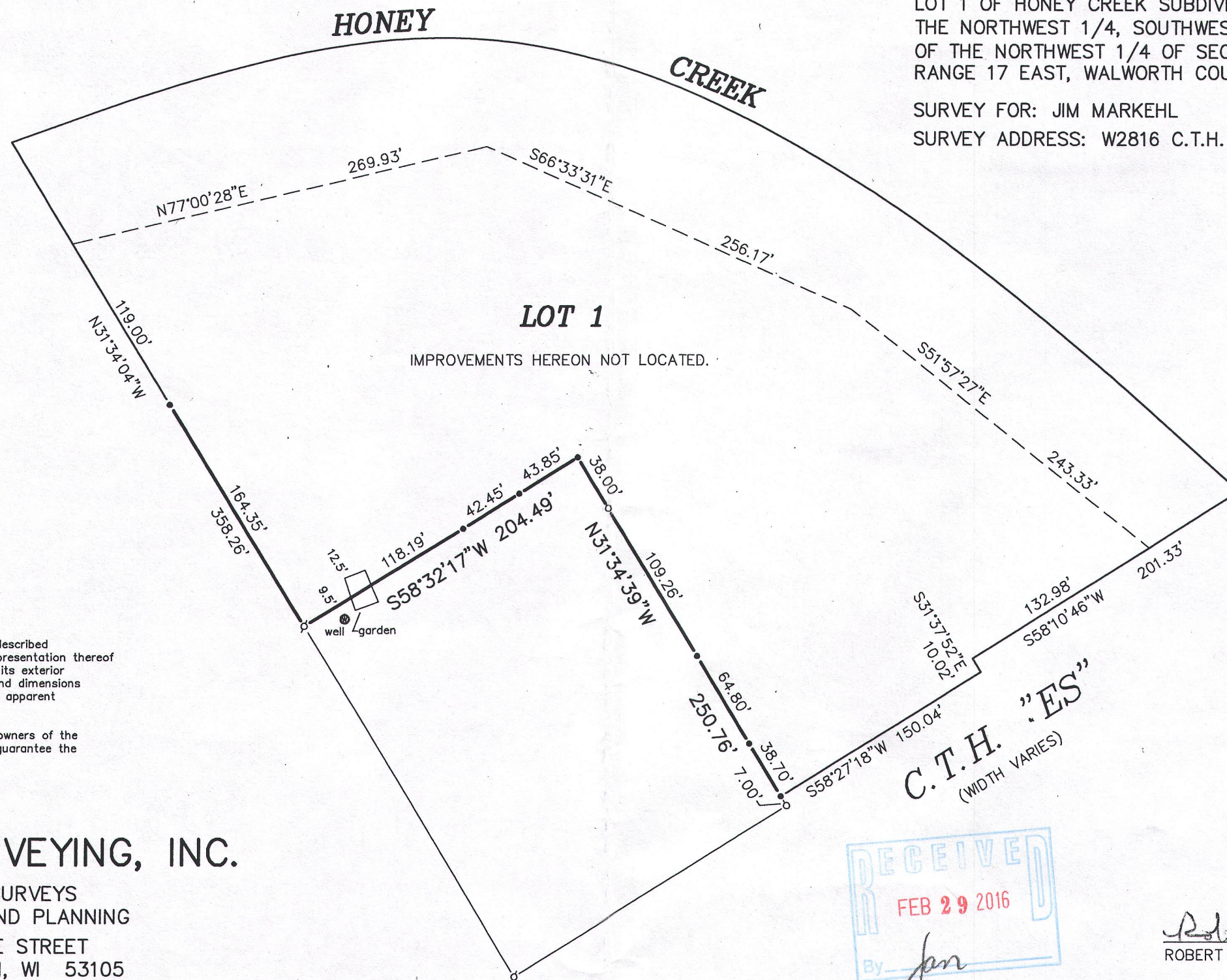

THIS IS NOT AN ORIGINAL PRINT  
 UNLESS THIS SEAL IS RED.

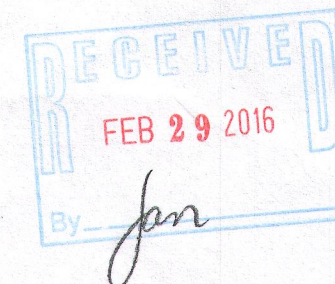

*Robert J. Wetzel*  
 ROBERT J. WETZEL S-1778

AUGUST 31, 2015  
 DATE

8970  
 JOB NUMBER

LHC-1

417-1014